



KRISH GROUP PRESENTS

# KRISH ERURITA

*Naguru*



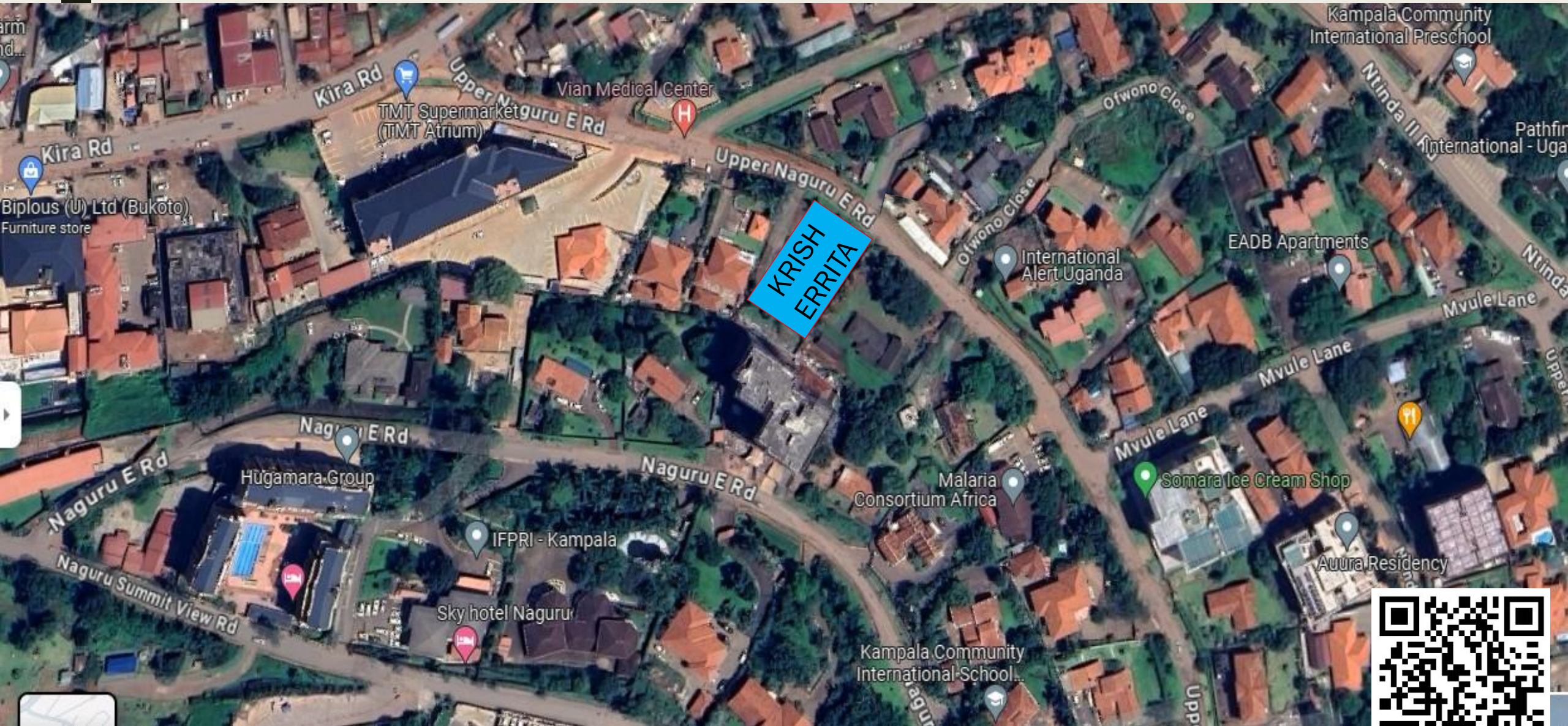

SITE LOCATION





KRISH GROUP PRESENTS TO YOU .

. *Krish Errita*

Experience the comfort of having a PERFECT HOME and live the luxurious life everyday.

Surround yourself with a green neighborhood and breezy spaces designed to make your family life more special.

At the Heart of Naguru, Connected to every facility near your luxurious residency, KRISH GROUP welcomes you to the world full of Joy;

Welcome to KRISH ERRITA



Upper East Naguru Road

Way from TMT Supermarket





# Krish Errita

Located at Upper East Road, Naguru,

A 12 Story Building with a total of 40 apartment units of 2BHKs, 3BHKs and 4BHK Penthouses.

2 Floors (Ground and First Floor) of Parking Levels

18 apartment units of 3 BHKs + 1 Maid's Room at 181sqm

20 apartment units of 2 BHKs at 119sqm

2 Pent Houses of 4 BHK + 1 Maid's Room at 320sqm with a personal Terrace of 40sqm





Way from TMT Supermarket

Upper East Naguru Road





Side View from TMT Supermarket





Side View from TMT Supermarket





Back/ Rear View





Naguru  
View

Naguru  
View

Naguru  
View

Upper East Naguru Road

Way from TMT Supermarket



# TYPICAL FLOOR LAYOUT GROUND FLOOR

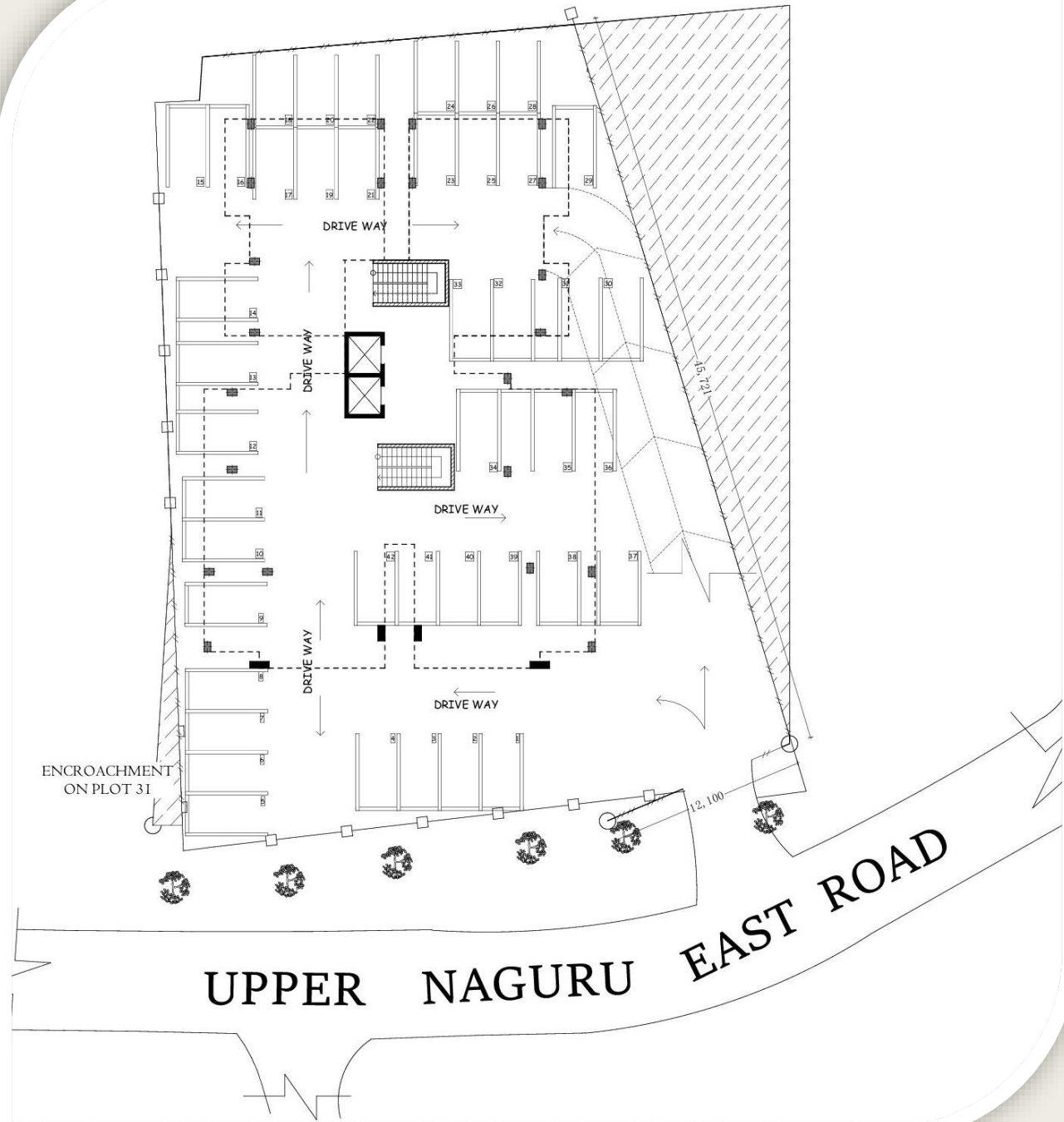



# TYPICAL FLOOR LAYOUT 1<sup>st</sup> FLOOR

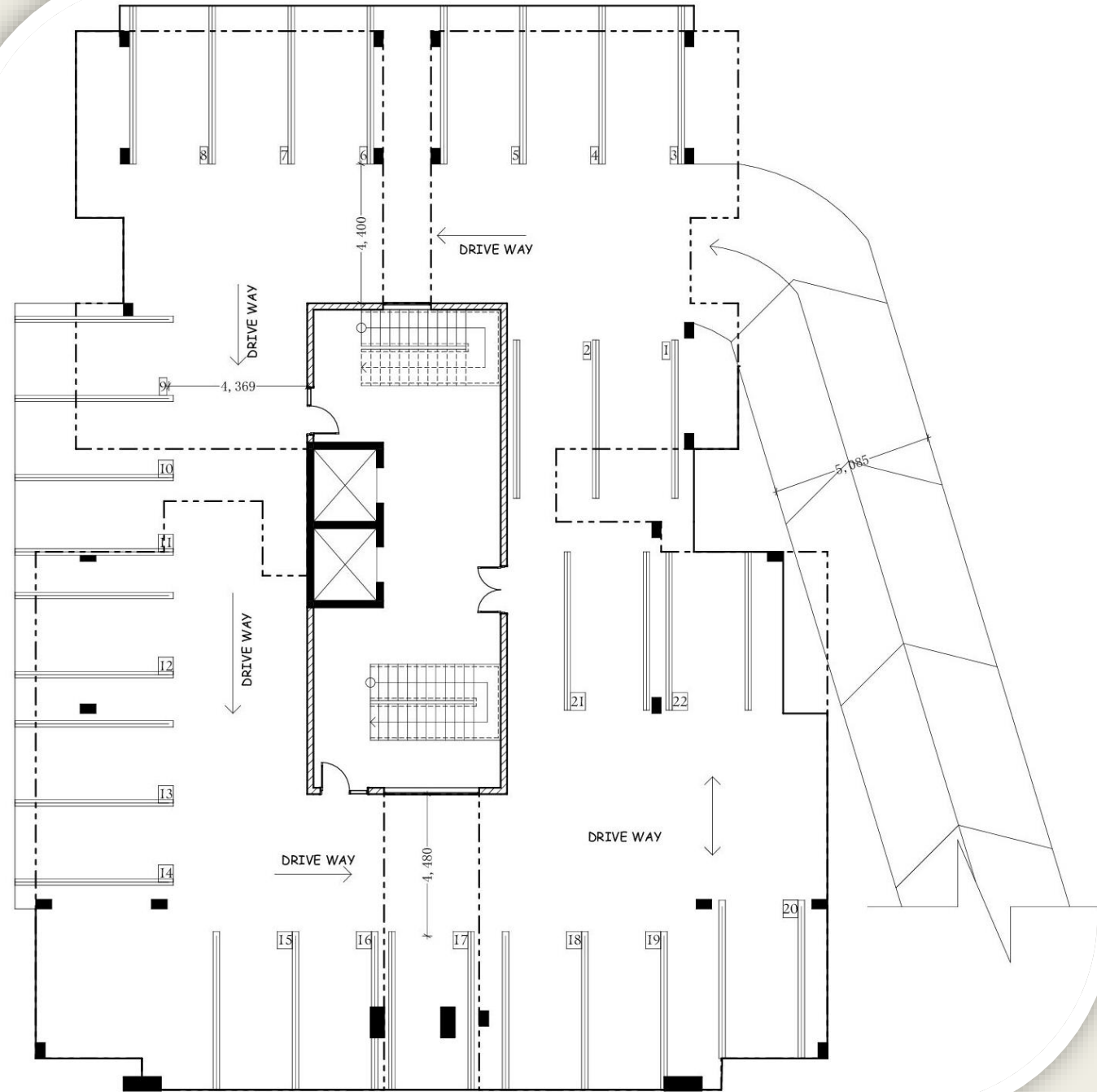



# TYPICAL FLOOR LAYOUT

## 2<sup>nd</sup> TO 10<sup>th</sup> FLOOR PLAN





# ELEVENTH FLOOR PLAN





# TWELVETH FLOOR PLAN

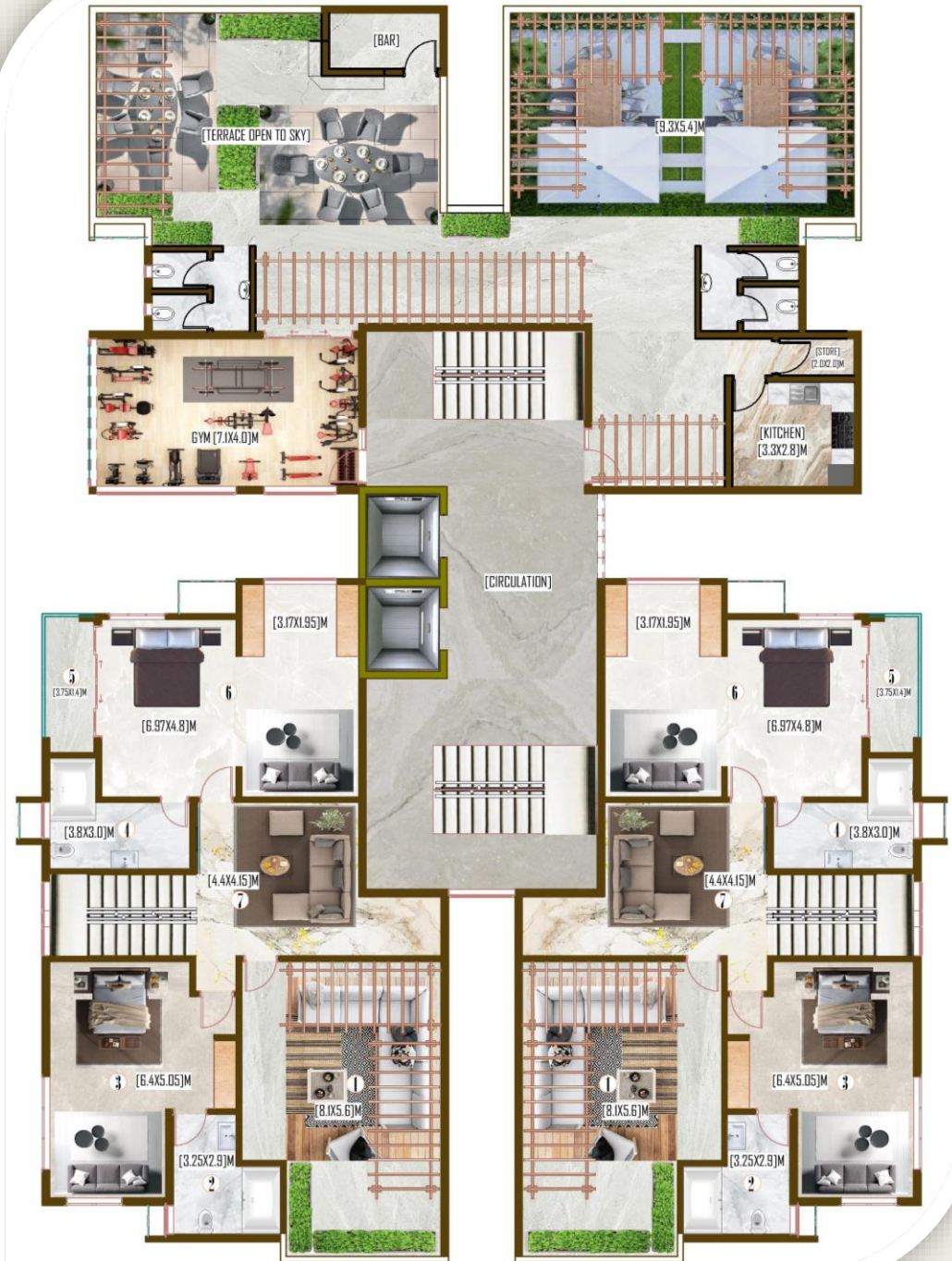



## LEGEND

- 1 Balcony
- 2 Attached toilet Bedroom 1
- 3 Bedroom 1
- 4 Bedroom 2
- 5 Lobby
- 6 Common toilet
- 7 Attached toilet Bedroom 2
- 8 Master Balcony
- 9 Master Bedroom
- 10 Master Toilet
- 11 Maids Toilet
- 12 Maids Room
- 13 Kitchen
- 14 Dining
- 15 Living room

## UNIT 1 PLAN (181 square meters)

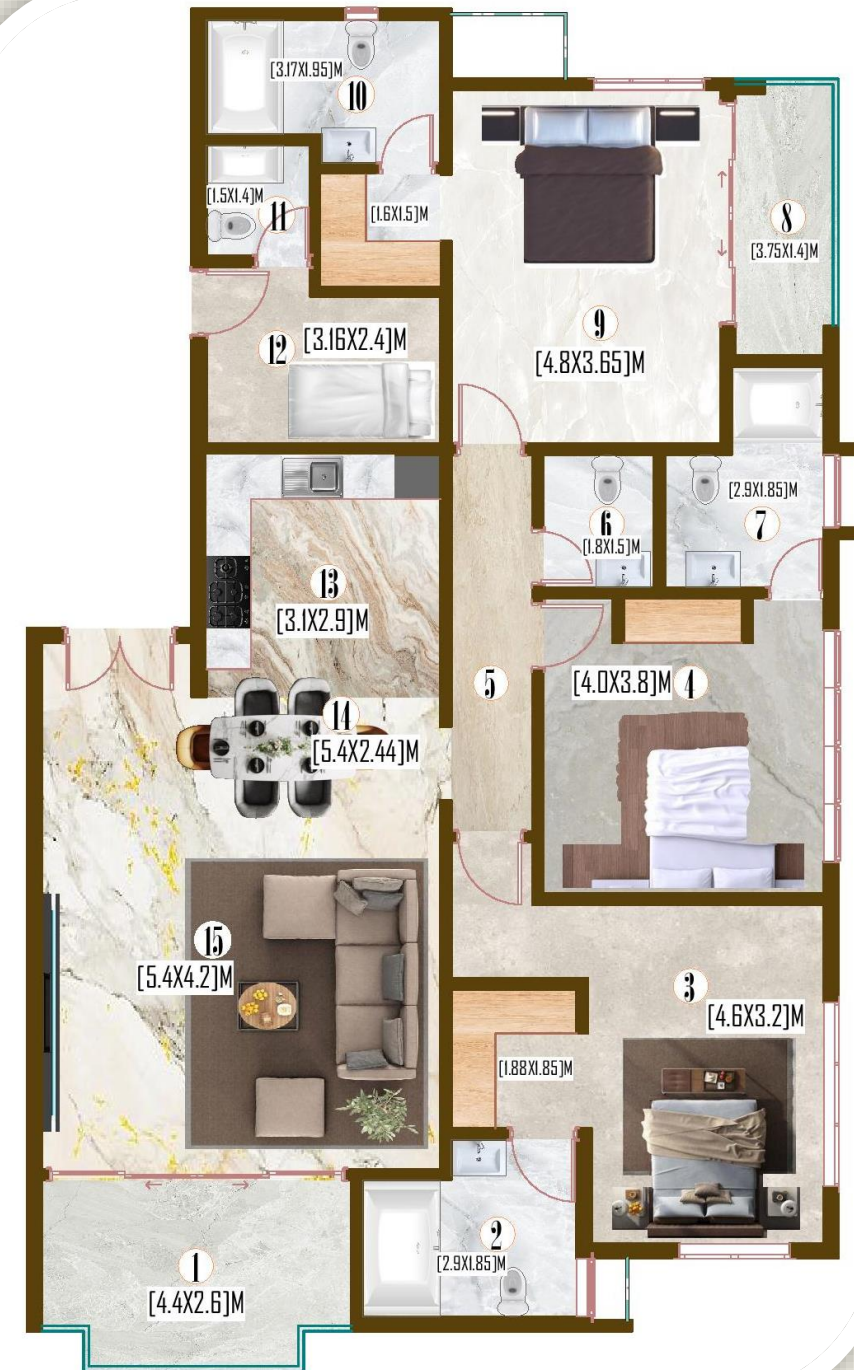



# LEGEND

- 1 Balcony
- 2 Attached toilet Bedroom 1
- 3 Bedroom 1
- 4 Bedroom 2
- 5 Lobby
- 6 Common toilet
- 7 Attached toilet Bedroom 2
- 8 Master Balcony
- 9 Master Bedroom
- 10 Master Toilet
- 11 Maids Toilet
- 12 Maids Room
- 13 Kitchen
- 14 Dining
- 15 Living room

## UNIT 2 PLAN (181 square meters)

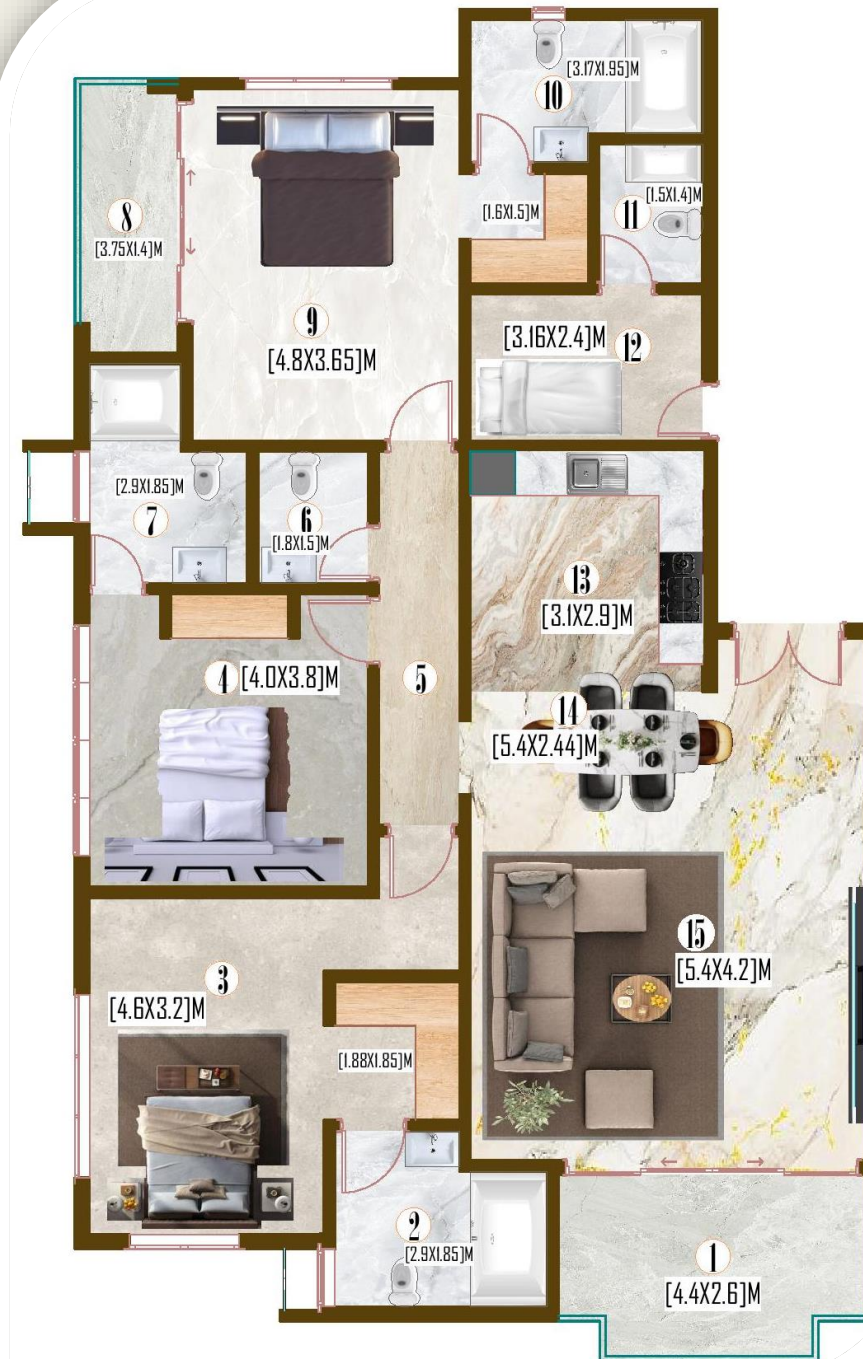



# LEGEND

- 1 Living room
- 2 Balcony
- 3 Kitchen
- 4 Dining
- 5 Master toilet
- 6 Master Balcony
- 7 Master Bedroom
- 8 Bedroom 1
- 9 Attached toilet Bedroom1
- 10 Common Toilet

## UNIT 3 PLAN (119 square meters)





# LEGEND

- 1 Living room
- 2 Balcony
- 3 Kitchen
- 4 Dining
- 5 Master toilet
- 6 Master Balcony
- 7 Master Bedroom
- 8 Bedroom 1
- 9 Attached toilet Bedroom1
- 10 Common Toilet

## UNIT 4 PLAN (119 square meters)





# LEGEND

- 1 Balcony
- 2 Attached toilet Bedroom 1
- 3 Bedroom 1
- 4 Lobby
- 5 Common toilet
- 6 Master Balcony
- 7 Bedroom 2
- 8 Attached toilet Bedroom 2
- 9 Maid's toilet
- 10 Maid's room
- 11 Kitchen
- 12 Dining
- 13 Living room

## PENT HOUSE (320 sqm) LOWER LEVEL PLAN





# LEGEND

- 1 Terrace
- 2 Attached toilet Bedroom 3
- 3 Bedroom 3
- 4 Master toilet
- 5 Master Balcony
- 6 Master Bedroom
- 7 Family room

Terrace 40m<sup>2</sup>

## PENT HOUSE (320 sqm) UPPER LEVEL PLAN

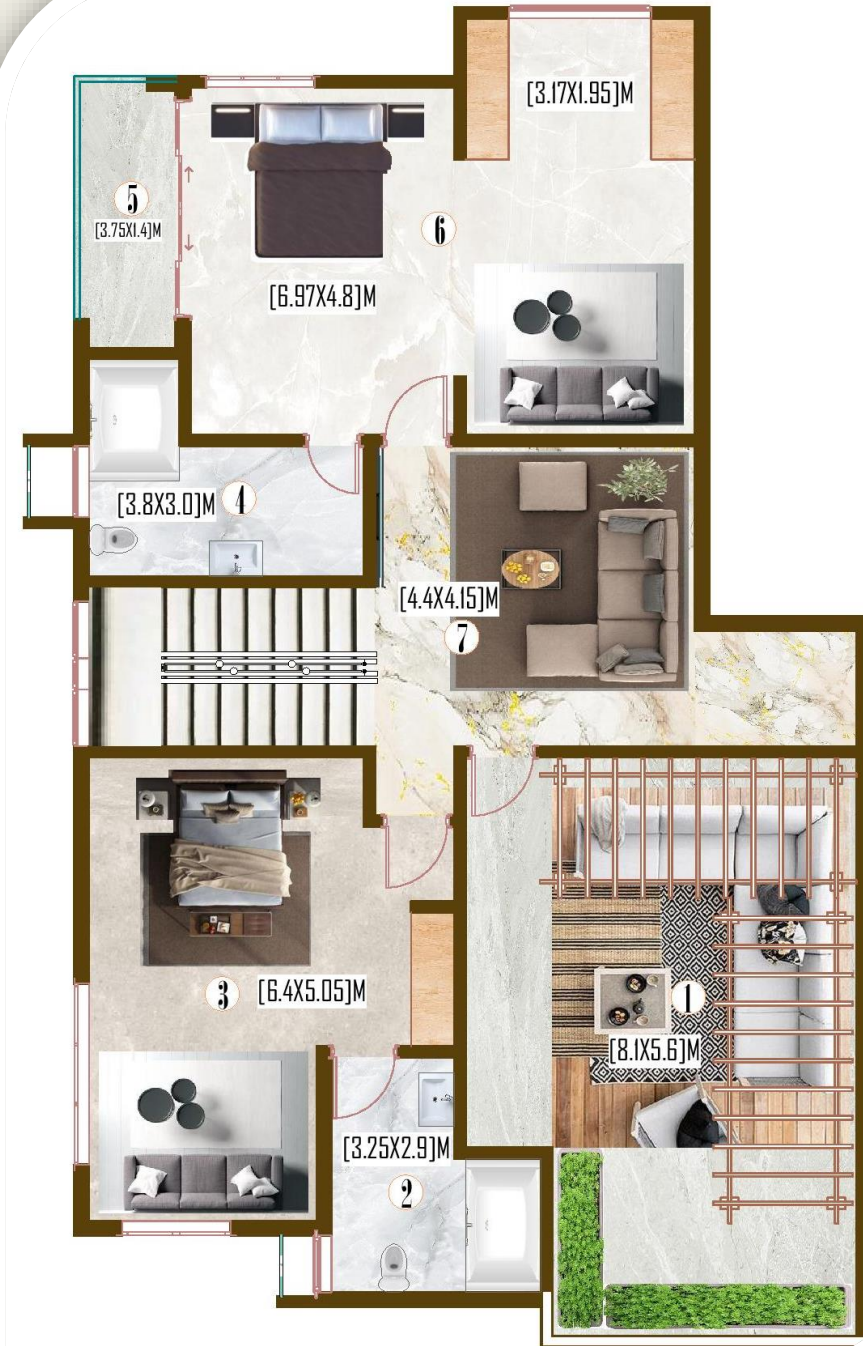





*Open to sky Restaurant and Bar Area*

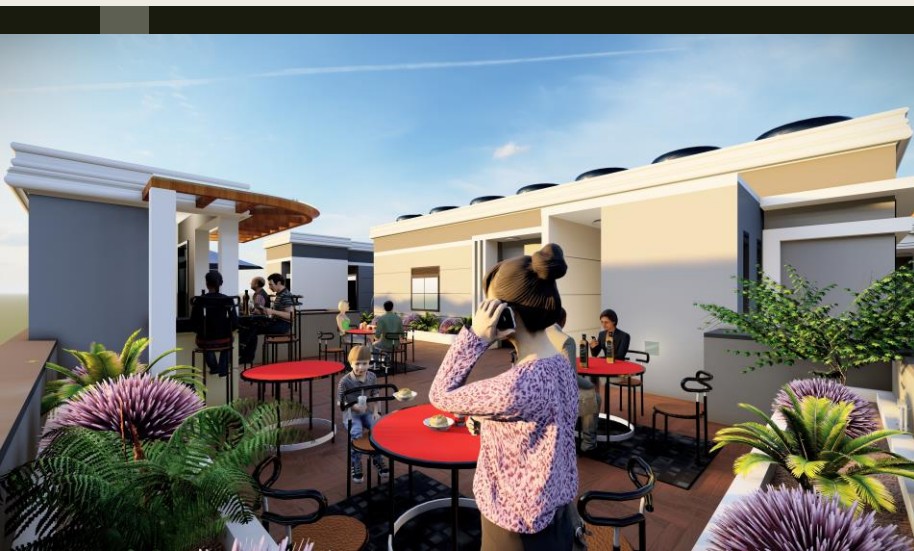

*Open to sky Rooftop Sitting Area*



*2BHK  
Layout*



*3BHK  
Layout*





# Amenities

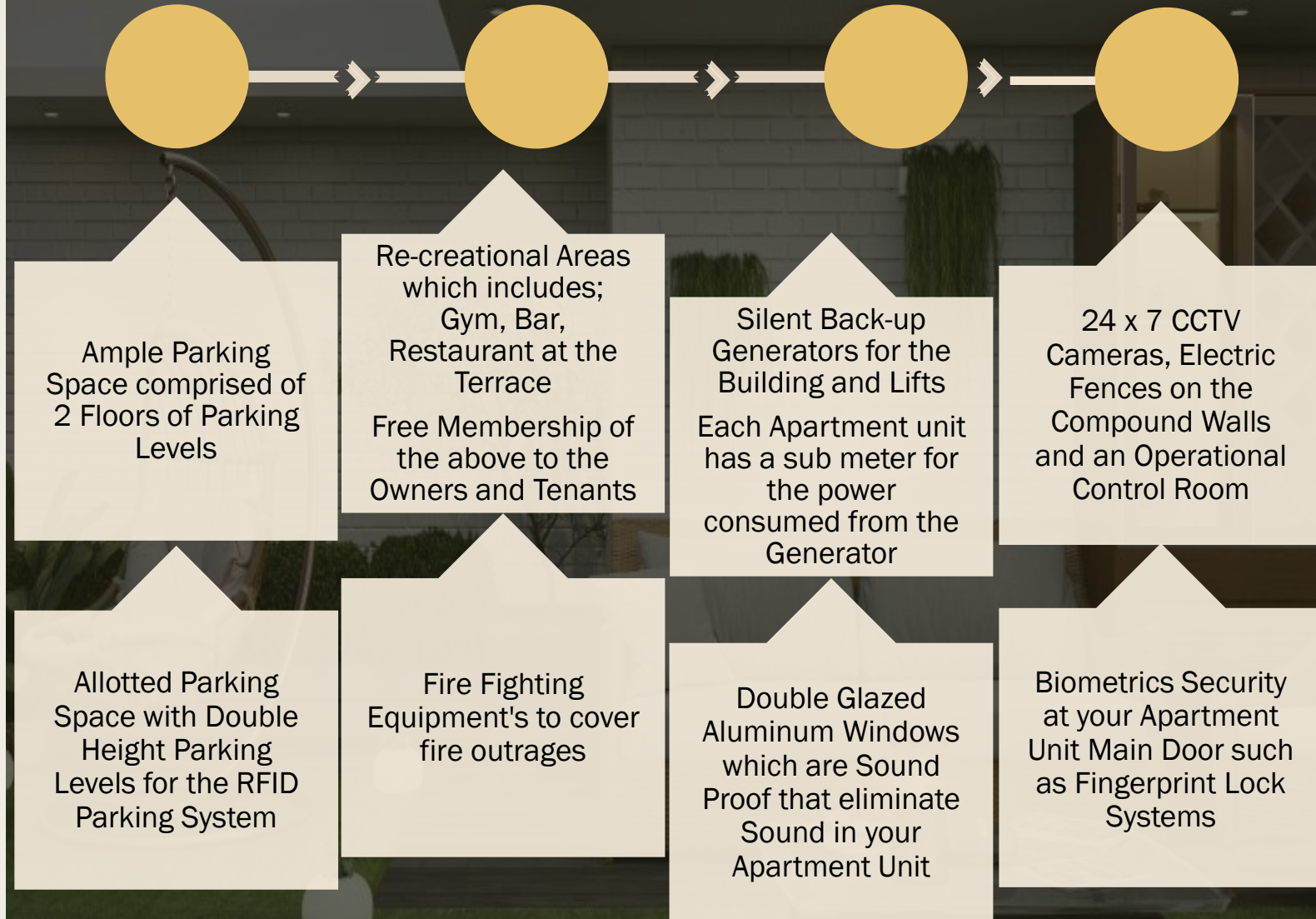





## ***KRISH GROUP OF COMPANIES***

+256 701 292 556 | +256 783 572 335

[www.krishgroupuganda.com](http://www.krishgroupuganda.com)

[krishgroup7@gmail.com](mailto:krishgroup7@gmail.com)

Office Locations; 102, Kailash Apartments, Plot 7, Kataza  
Close, Opposite Village Mall, Bugolobi  
Kampala Uganda